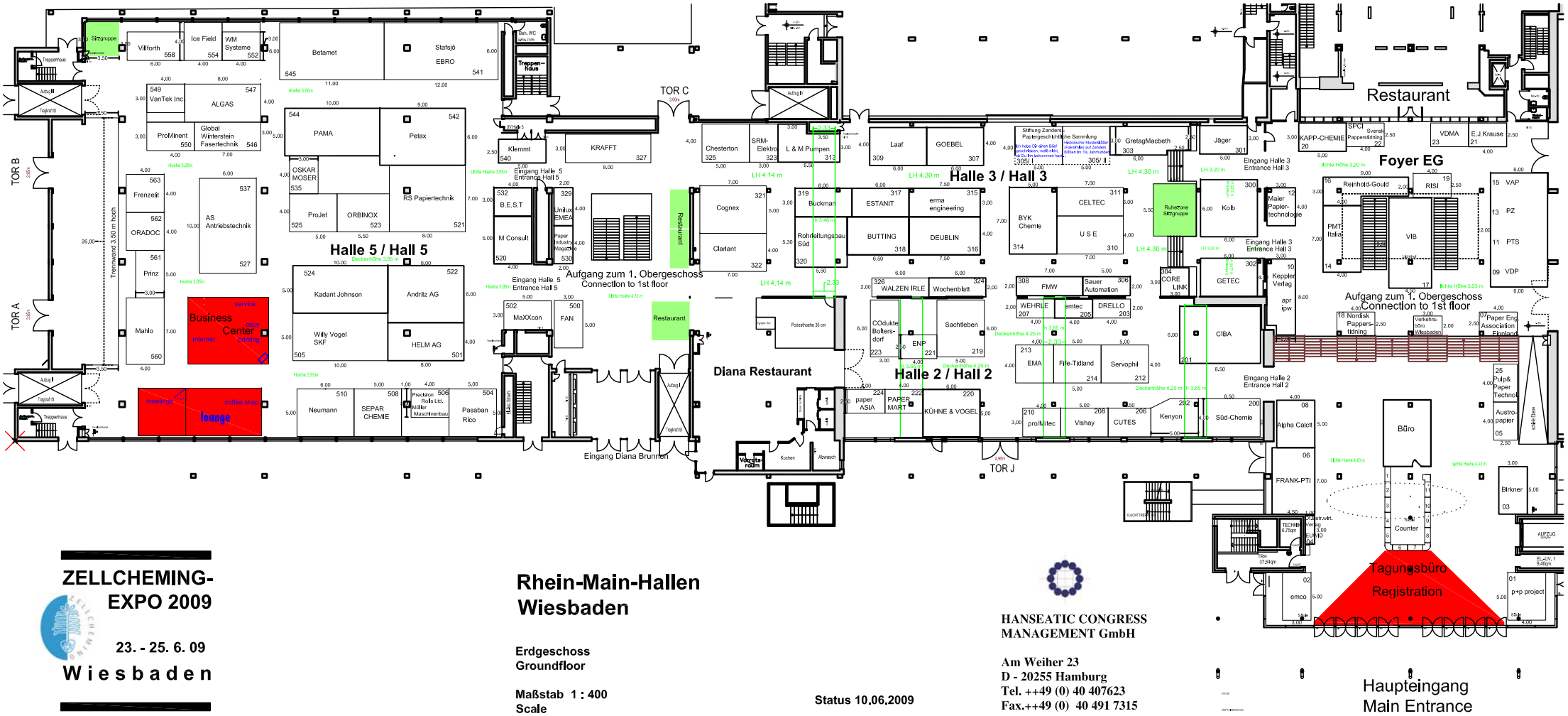

ZELLCHEMING-EXPO 2009

23. - 25. 6. 09

W i e s b a d e n

Rhein-Main-Hallen Wiesbaden

Erdgeschoss
Groundfloor

Maßstab 1 : 400
Scale

Status 10.06.2009

HANSEATIC CONGRESS MANAGEMENT GmbH

Am Weiher 23
D - 20255 Hamburg
Tel. ++49 (0) 40 407623
Fax.++49 (0) 40 491 7315